

। न हि ज्ञानेन सदृशं पवित्रमिह विद्यते ।
Chhatrapati Shivaji Shikshan Mandal, Vaduj's

Estd 1995

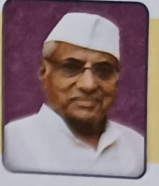

DADASAHEB JOTIRAM GODSE ARTS, COMMERCE, SCIENCE COLLEGE



VADUJ Tal. Khatav Dist. Satara Pin. 415 506 (Maharashtra)

www.djgacscvaduj.org

e_mail Address - artscomcollegevaduj@gmail.com

(Affiliated to Shivaji University, Kolhapur)

NAAC Reaccredited IIIrd Cycle - B Grade with 2.50 CGPA

Ph.No. (02161) 231315

CHAIRMAN

Shri. Dadasaheb Jotiram Godse

PRINCIPAL

Dr. S. B. Patil

M.Sc. Ph.D.F.I.S.C.A.

prindrsbpatil0557@gmail.com

Mob : 9822425843

Outward No.

Date : / / 20

7.1.3 Solid and Liquid waste Management

INDEX

Sr . No.	Particular	Page . No
1	Solid Waste	1-2
2	Liquid Waste	3-4

Principal

Dadasaheb Jotiram Godse
Arts, Commerce, Science College,
Vaduj, Tal. Khatav, Dist. Satara (MH)
Pin 415 506



Solid waste

 **GPS Map Camera**

Vaduj, Maharashtra, India

HCWX+QC6, Vaduj, Maharashtra 415506, India

Lat 17.597162°

Long 74.448292°

30/11/23 12:56 PM GMT +05:30



Google



Solid waste

 **GPS Map Camera**



Google

Vaduj, Maharashtra, India
HCWX+QC6, Vaduj, Maharashtra 415506, India
Lat 17.597162°
Long 74.448292°
01/12/23 10:58 AM GMT +05:30



Notice Board

PRINCIPAL

शिवाजी
माध्यमिक शाळा

Liquid Waste

 **GPS Map Camera**



Vaduj, Maharashtra, India
HCWX+QC6, Vaduj, Maharashtra 415506, India
Lat 17.597162°
Long 74.448292°
30/11/23 12:54 PM GMT +05:30



Liquid Waste

 GPS Map Camera



Vaduj, Maharashtra, India
HCWX+QC6, Vaduj, Maharashtra 415506, India
Lat 17.597162°
Long 74.448292°
30/11/23 12:54 PM GMT +05:30